Silhouette

HILLSBORO HIGH
PRESENTS
1957

This book belongs to Mrs Edgar I. Campbell

March 1957

Digitized by the Internet Archive
in 2021 with funding from
North Carolina Digital Heritage Center

https://archive.org/details/silhouette195700hill

Silhouette

1 9 5 7

EDITED BY HILDA STRAYHORN MANAGED BY SYLVIA STRAYHORN ADVERTISING, RODNEY TOLER

ADVISED BY MRS. E. T. CAMPBELL

THE STUDENTS
OF
HILLSBORO HIGH SCHOOL
HILLSBORO, NORTH CAROLINA
PRESENT
THE 1957 EDITION
OF THE

Silhouette

Everyone feels fine!

Hard at work!

LIFE AT H.H.S.

Lunch at last!

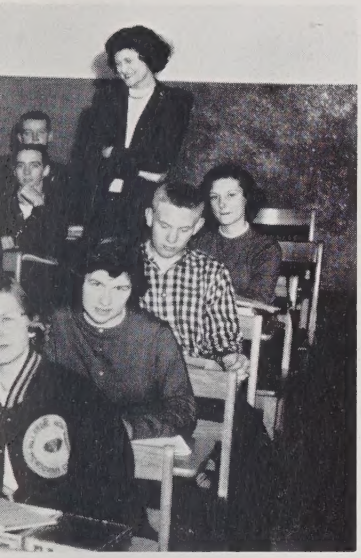

Mid-morning break provides time for Food . . .

and Thought!

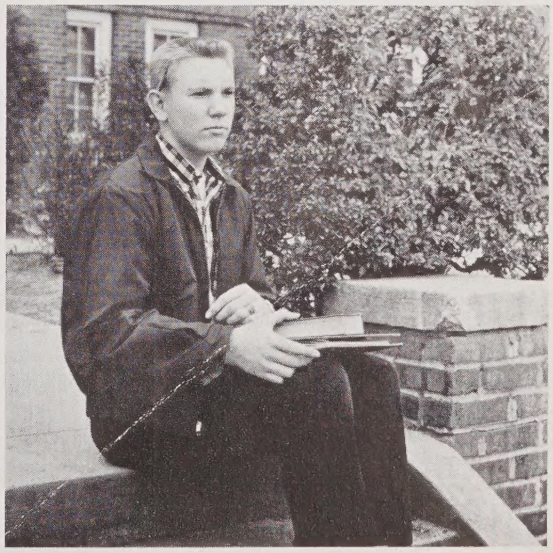

Drowsy sixth period

Afternoon "primping"

3:10 Bell!

D E D I C A T I O N

Mrs. Harlton McKee, we dedicate this 1957 volume of the Silhouette to you in appreciation for your sincere and devoted guidance. We thank you for the work you have done so diligently.

Thanks, too, for your everlasting smile that has greeted us each day.

ADMINISTRATION

To you, Mr. Brown, we, the students of Hillsboro High School, pay a tribute of honor and respect. We appreciate your corrections for we realize that they have been for our betterment. Now as in the past your example is an inspiration to us all.

FACULTY

Mr. Glenn Auman, A.B.
Physical Education
Elon College

Mrs. Glenn Auman, A.B.
Home Economics
Meredith College

Mrs. Fred Blake, A.B.
Eighth Grade
Elon College

Mrs. Fred Cates, Jr., A.B.
Eighth Grade
W.C.U.N.C., U.N.C.

Mrs. Edgar Campbell, A.B., M.A.
Languages
Duke University

Mr. Fred Claytor, A.B.
Social Studies
Elon College

Mrs. Gilbert Craig, A.B., M.A.
Social Studies
Greensboro College, U.N.C.

Mr. Clyde Erwin, B.S.
Agricultural Education
North Carolina State

Mrs. Everette Forrest, B.S.
Science
Appalachian State Teachers College

Mrs. Sam Gattis, Jr., A.B.
English
Greensboro College, U.N.C.

Mrs. Brown Gordon, Jr., B.S.S.A.
Business Education
W.C.U.N.C.

Mr. G. C. McBane, B.S.
Mathematics
Guilford College

Mrs. Harlton McKee, A.B., M.A.
English
Flora Macdonald, Biblical Seminary of New York, and U.N.C.

Mrs. Jimmie Miller, A.B., M.Ed.
Physics, Mathematics
W.C.U.N.C., U.N.C.

Mrs. Quentin Patterson, A.B.
Eighth Grade, Typing
Catawba College

Mrs. J. F. Rosemond, A.B.
Librarian
Elon College; Librarian's Certificate, U.N.C.

Mrs. Herman Strayhorn, A.B.
Eighth Grade
Meredith College

Mrs. Edna P. Hunley
Secretary to the Principal

Classes

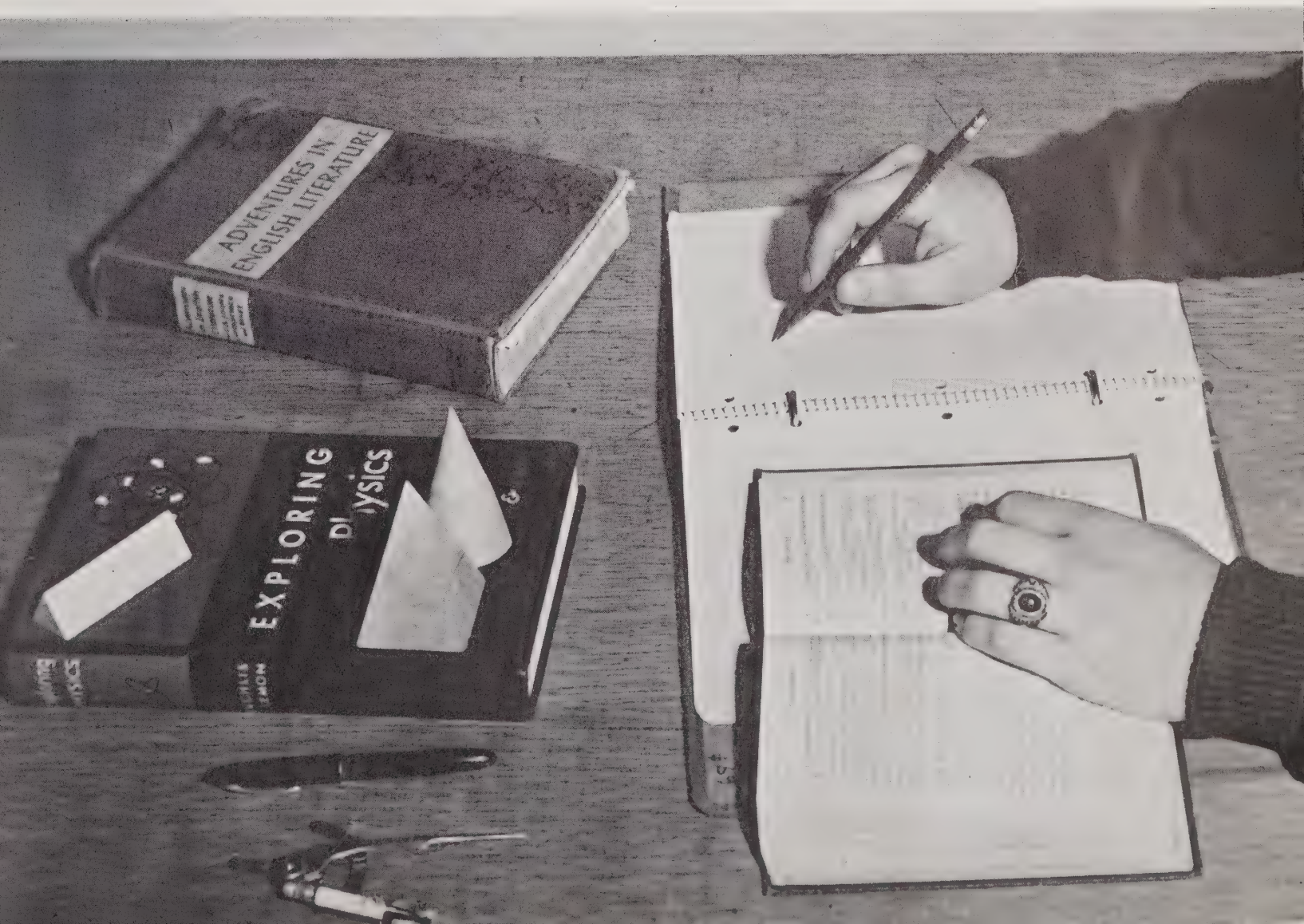

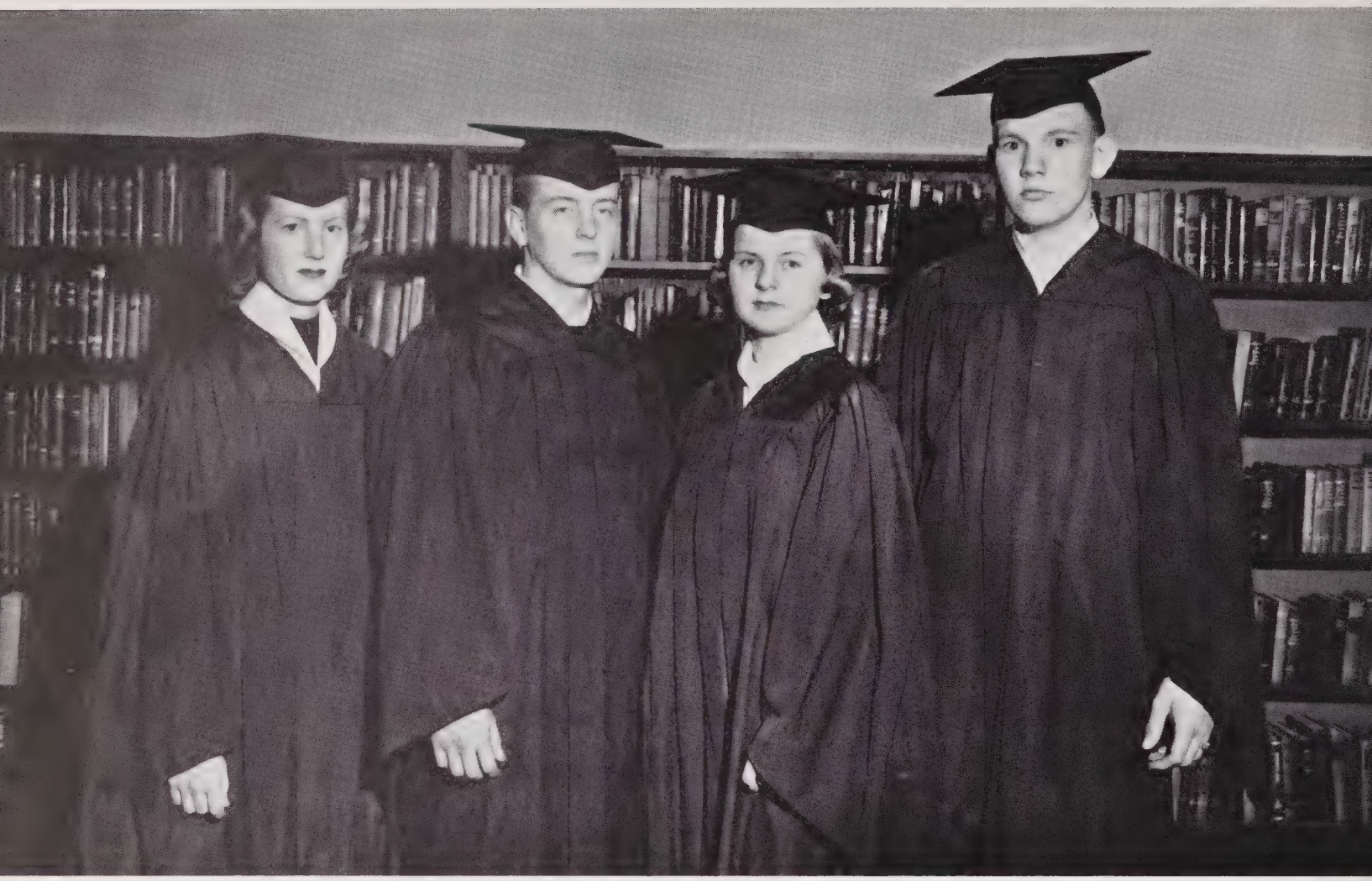

SENIOR CLASS

OFFICERS

Rodney Toler ..... *President*
Sylvia Strayhorn ..... *Vice-President*
Flora Waddell ..... *Secretary*
Mackie McBane ..... *Treasurer*

MASCOTS

The mascots for the class of 1957 are Beverly Renae Collins, daughter of Mr. and Mrs. Bob Collins, and Charles Burton, son of Mr. and Mrs. Bobby Burton.

SENIORS

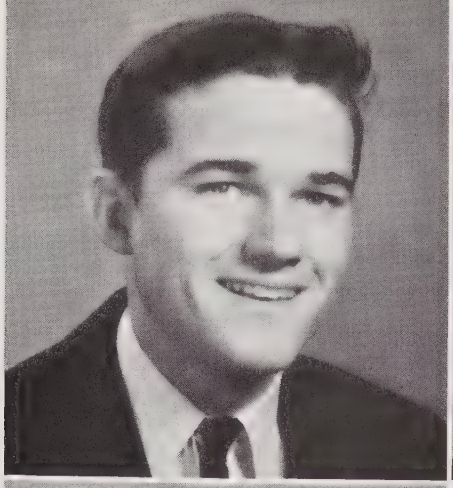

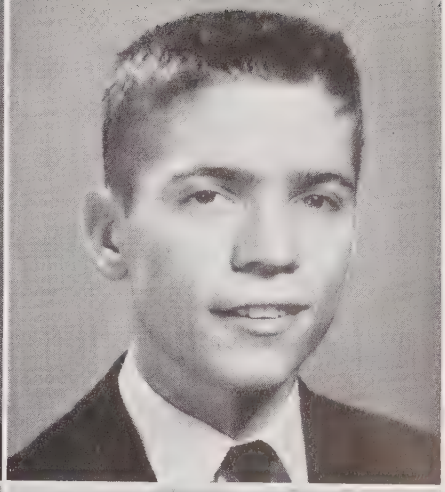

Sammy Andrews

"For love is ever the beginning of Knowledge, as fire is of light."

Latin Club 1, 2; French Club 3; Newspaper Staff 2, 3; Halloween Carnival Committee 3; Junior-Senior Banquet Committee 3; Beta Club 2, 3, 4; Alternate Marshal 3.

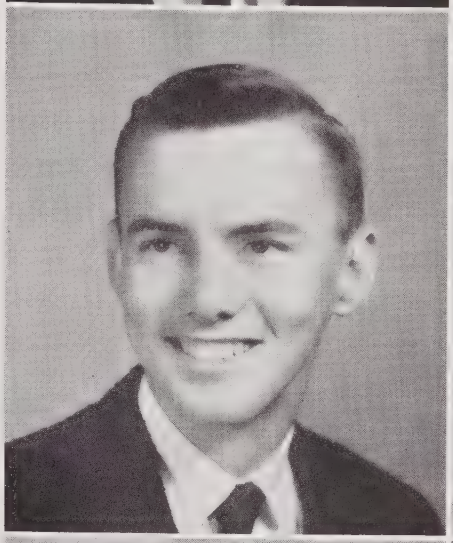

Ronnie Bailey

"The hand that follows intellect can achieve."

Latin Club 1, 2; Baseball 1, 2, 4, Co-Captain 4; Monogram Club 1, 2, 4; Secretary of Class 2; Superlative 4; Bus Driver 4.

Edward Ballenger

"An affable and courteous gentleman."

Band 1, 2, 3, 4; Latin Club 1, 2, President 2; French Club 3, President 3; President of Class 2; Halloween Carnival Committee 3; Junior-Senior Banquet Committee 3; Monogram Club 2, 3, 4; Beta Club 2, 3, 4, Snack Shack Mgr. 3; Science Club 2, 3, President 3; Newspaper Staff 2, 3, 4; Basketball 2; Superlative 4; Marshal 3.

Ann Elaine Barker

"I'll be merry and free."

Basketball 2; Halloween Carnival Committee 3; Junior-Senior Banquet Committee 3; Newspaper Staff 3, 4; F.H.A. 4; Silhouette Staff 4; Superlative 4.

Tony Bateman

"He who sings frightens away his ill."

Student Council 1; F.F.A. 1, 2; Monogram Club 1, 2, 3, 4; Football 1, 2, 3, 4; Halloween Carnival Committee 3; Junior-Senior Banquet Committee 3; Superlative 4; 4-H Club 1.

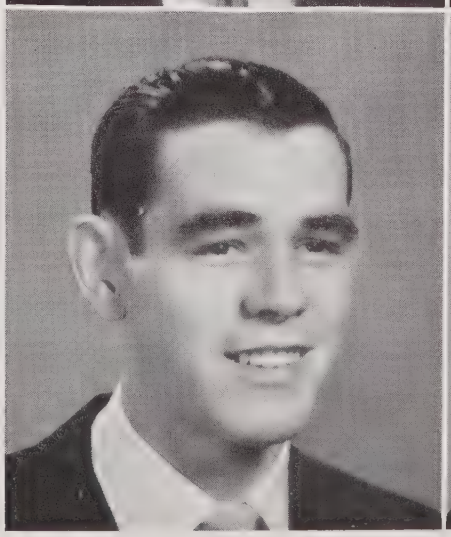

Virgilene Berry

"The tree of knowledge is not that of life."

Junior-Senior Banquet Committee 3; Halloween Carnival Committee 3; 4-H Club 1, 2, 3, 4; F.H.A. 4.

Jimmy Brewer

"I dare do all that may become a man."

French Club 3; Latin Club 1, 2; Halloween Carnival Committee 3; Junior-Senior Banquet Committee 2.

Betty Jean Byrd

"Dreams of doing good."

4-H Club 3, 4; French Club 3; Halloween Carnival Committee 3; Junior-Senior Banquet Committee 3; F.H.A. 1.

SENIORS

Shirley Clark

"I take life as it comes, and enjoy it."

F.H.A. 2; 4-H Club 1; Junior Senior Banquet Committee 3; Halloween Carnival Committee 3.

Ella Joyce Clayton

"Self-reverence, self-knowledge, self-control."

4-H Club 1; J.H.A. 4; Latin Club 1, 2; French Club 3; Beta Club 2, 3, 4; Halloween Carnival Committee 3; Junior-Senior Banquet Committee 3.

Glen Collins

"A better sport can never be found."

Football 1, 2, 3, 4, Co-Captain 4; Basketball 1, 2, 4; Baseball 2; Halloween Carnival Committee 3; Monogram Club 1, 2, 3, 4, President 4, Treasurer 3; F.F.A. 1, 2, 4, President 4.

Elizabeth Crabtree

"Many shall run to and fro, and knowledge shall be increased."

Halloween Carnival Committee 3; Junior-Senior Banquet Committee 3; 4-H Club 1, 2; F.H.A. 4; Newspaper Staff 4.

Joe Crutchfield

"It is better to wear out in mischief
Than to rust out in being solemn."

4-H Club 1, 2; French Club 1; Latin Club 3; Junior-Senior Banquet Committee 3; Halloween Carnival Committee 3; Superlative 4.

David Dabbs

"Beneath a calm exterior, there lies a deal of deviltry."

Science Club 2, 3; Latin Club 1, 4; Junior-Senior Banquet Committee 3; Halloween Carnival Committee 3; Newspaper Staff 4; Silhouette Staff 4; Superlative 4.

Roger Davis

"Hell is empty,
And all the devils are here."

Agriculture 1, 2, 3, 4; French Club 4; 4-H Club 2, 3, 4; Latin Club 1.

John Kenneth Dickson

"He who does not love wine, women, and song,
Remains a fool his whole life long."

Football 2, 3, 4; Monogram Club 4; Science Club 3; Latin Club 2, 3, President 3; Newspaper Staff 2, 3, 4; Superlative 4; Halloween Carnival Committee 3; Junior-Senior Banquet Committee 3; Silhouette Staff 4.

1 9 5 7

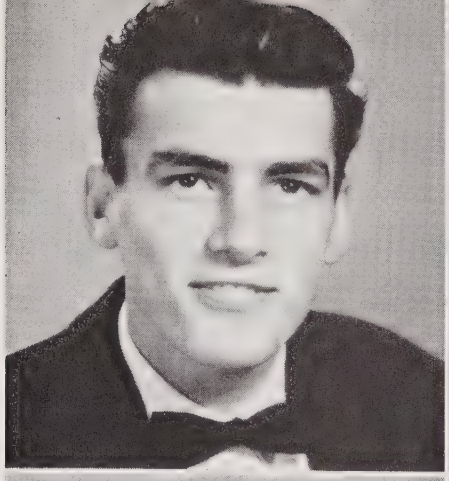

Larry Dodson

"Sing away sorrow, cast away care."

F.F.A. 1, 2, 3, 4; Halloween Carnival Commi tee 3; Junior Senior Banquet Committee 3.

Catherine Ferettino

"Love's a thing that's never out of season."

Band 1, 2; Junior Senior Banquet Committee 3; F.H.A. 1, 2; Halloween Carnival Committee 3; Superlative 4.

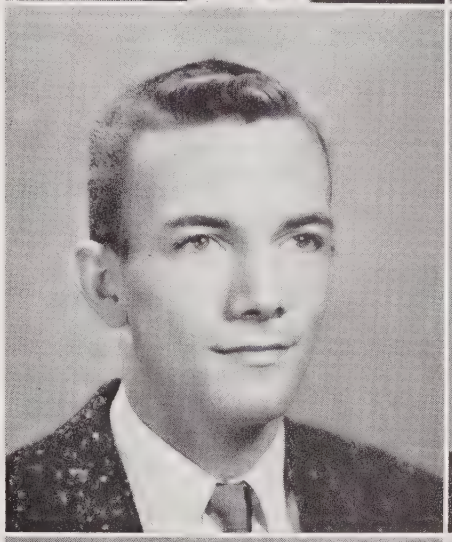

George Forrest

"He can who thinks he can."

Basketball 1, 2, 3, 4; Latin Club 1, 2; Monogram Club 3, 4; Baseball 1; Science Club 3, 4; Halloween Carnival Committee 3; Junior Senior Banquet Committee 3; Winner of United Nations Oratorical Contest 3.

Ann Graham

"But, for my part, it was Greek to me."

Aycock: F.H.A. 1; 4-H Club 1; Glee Club 1. Hillsboro: 4-H Club 3; Latin Club 3; Halloween Carnival Committee 3; Junior-Senior Banquet Committee 3; Superlative 4.

Betsy Ann Hall

"Neatness is her motto."

4-H Club 1, 2, 3, 4; F.H.A. Club 1, 2, 3, 4; Halloween Carnival Committee 3; Junior-Senior Banquet Committee 3; Superlative 4.

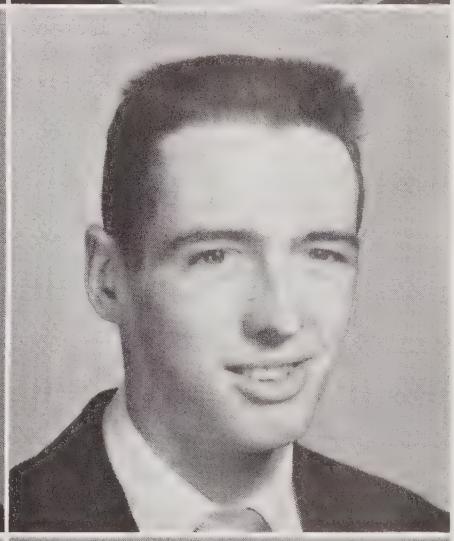

Barney Hayden

"A little learning is a dangerous thing."

Wheaton: Football 1, 2, 3; Track 1, 2, 3; "W" Club 2, 3. Hillsboro: Football 4.

Nancy Hayden

"Fairest and best adorned is she."

Western: Boosters 1; French Club 1; Basketball, Volleyball, Badminton 1; Section President 2; Debate 1; Talent Show 1; Gamma Rho Alpha Sergeant-at-Arms 2; May Queen of District of Columbia 1; Student Council 2. Wheaton: F.H.A. 3, Secretary 3; G.A.A. 2; Key Club Sweetheart 3; Library Club 3; Speech Contest 3.

Louise Hester

"Tis good-will makes intelligence."

Band 1, 2, 3, 4, Drum Majorette 4; F.H.A. 1, 2, 3, 4; Junior-Senior Banquet Committee 3; Halloween Carnival Committee 3; Latin Club 4, Treasurer 4; Monogram Club 2, 3, 4; 4-H Club 2; Superlative 4.

SENIORS

Anthnette Woods Hicks

"Where your treasure is, there will your heart be also."

Latin Club 2, 3; Halloween Carnival Committee 3; Junior-Senior Banquet Committee 3; Beta Club 2, 3, 4; Science Club 2, 3, Treasurer 3.

Rochelle Hughes

"And feel that I am happier than I know."

F.H.A. 1, 2, 3; 4-H Club 1, 2, 3, 4; Junior-Senior Banquet Committee 3; Halloween Carnival Committee 3; Silhouette Staff 4; Band 4; French Club 3.

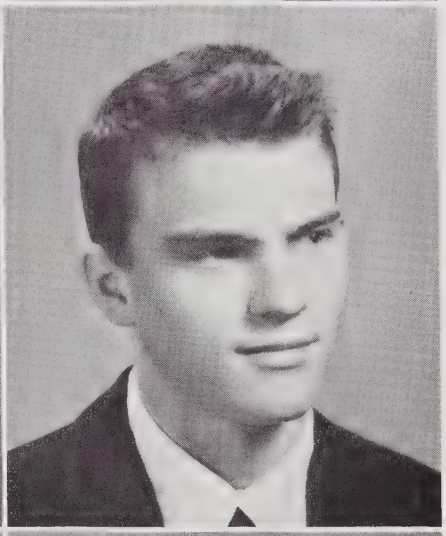

Virginia Johnson

"Heart on her lips, and soul within her eyes,
Soft as her clime, and sunny as her skies."

Band 1; Latin Club 1, 2, President 1; F.T.A. 2, 4; Cheerleader 4; Silhouette Staff 4; Homecoming Queen 4.

Billy King

"Much learning doth make thee mad."

F.F.A. 4; Latin Club 1; Halloween Carnival Committee 3; Junior-Senior Banquet Committee 3.

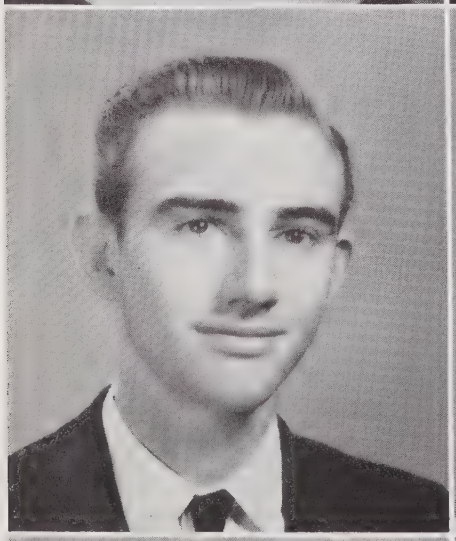

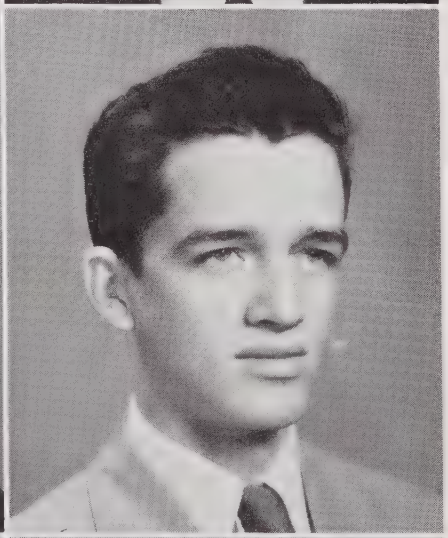

Billy Latta

"Strange to the world, he wore a bashful look."

4-H Club 3, 4, President 3; F.F.A. 1, 4, President 4; Halloween Carnival Committee 3; Bus Driver 3, 4; Superlative 4.

David Latta

"A moral, sensible, and well-bred man."

Student Council 2; F.F.A. 1, 2; Halloween Carnival Committee 3; Latin Club 1.

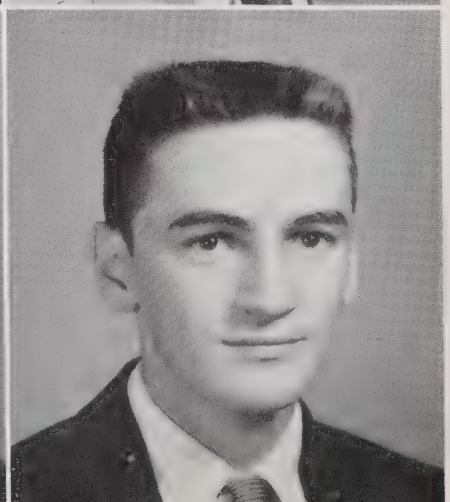

Billy Mauer

"What probing deep
Has ever solved the mystery of sleep."

F.F.A. 1, 2, 3 4; Halloween Carnival Committee 3; Junior-Senior Banquet Committee 3.

Kenneth Mauer

"The man that loves and laughs must sure do well."

F.F.A. 1; Baseball 2, 3; Football 3; Latin Club 2, 3; Class President 3; Halloween Carnival Committee 3; Beta Club 2, 3, 4; Marshal 3; Newspaper Staff 3, 4; Latin Club Treasurer 3; Junior-Senior Banquet Committee 3; Superlative 4.

1 9 5 7

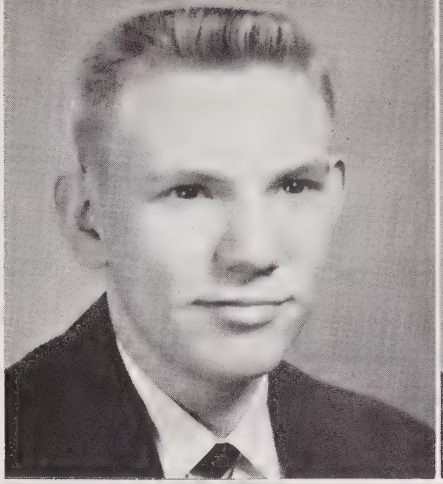

George Clyde McBane, Jr.
"Mackie"

"Things are going to happen, why worry?
Everything comes to him who waits, why hurry?"

Latin Club 2, 3, Treasurer 2, Vice President 3; Basketball 1, 2, 3; Beta Club 2, 3, 4, Store Manager 3, Treasurer 4; Newspaper Staff 3, 4; Silhouette Staff 4; Marshal 3; Treasurer of Class 3, 4; Halloween Carnival Committee 3; Junior-Senior Banquet Committee 3; Superlative 4.

Mary Elizabeth McKee

"I would live to study, and not study to live."

Latin Club 1, 3; Beta Club 2, 3, 4; Newspaper Staff 4; Halloween Carnival Committee 3; Junior-Senior Banquet Committee 3.

Jane Neems

"A still, small voice."

Latin Club 2, 4; Silhouette Staff 4.

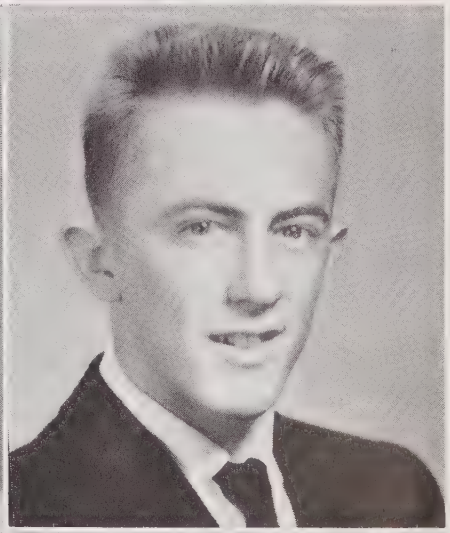

James Harold Oakley
"Pete"

"The rule of my life is to make business a pleasure, and pleasure my business."

Football 1, 2, 3, 4; Basketball 1, 2, 3, 4, Co-Captain 4; Baseball 2, 3, 4; Monogram Club 1, 2, 3, 4; F.F.A. 1, 2, 3, 4; Halloween Carnival Committee 3; 4-H Club 1, 4; Superlative 4; Silhouette Staff 4; French Club 4; Junior-Senior Banquet Committee 3.

Susan Marlene Oakley

"We spend our years as a tale that is told."

Basketball 1, 2, 3; Band 2; French Club 2, 3, Secretary 3; Monogram Club 2, 3, 4; F.T.A. 2; Science Club 2; Halloween Carnival Committee 3; Junior-Senior Banquet Committee 3; Silhouette Staff 4; Superlative 4.

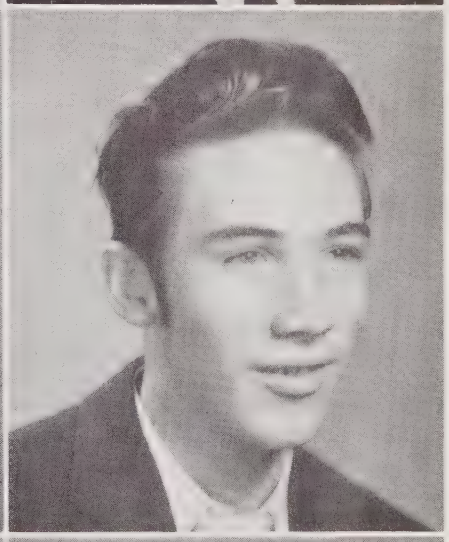

Thomas Overaker

"Gayly the troubadour
Touched his guitar."

F.F.A. 1; 4-H Club 1, 2, 3; Latin Club 1; Silhouette Staff 4; Halloween Carnival Committee 3.

Harold Parker

"A regular guy—why say more."

F.F.A. 1; Bus Driver 2, 3; Halloween Carnival Committee 3.

Peggy Parker

"Be what you seem.
Seem what you are."

F.H.A. 3; Junior-Senior Banquet Committee 3; Halloween Carnival Committee 3.

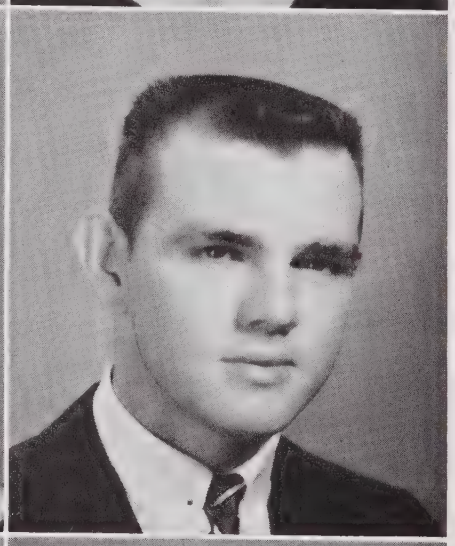

SENIORS

Karl Pittman

"As he thinketh in his heart, so is he."

Latin Club 1; French Club 2; 4-H Club 1; Monogram Club 1, 2, 3, 4; Basketball 1; Football 2, 3, 4; F.F.A. 4; Baseball 1; Superlative 4.

Doris Marie Riley

"There is no knowledge that is not power."

Class President 1; Treasurer of Class 2; Beta Club 2, 3, 4; Halloween Carnival Committee 3; Junior-Senior Banquet Committee 3; Chief Marshal 3; F.H.A. 4; Newspaper Staff 4; Superlative 4.

G. A. Roland

"My own thoughts
Are my companions."

4 H Club 1, 2, 3, 4; F.F.A. 4; Halloween Carnival Committee 3; Bus Driver 3, 4; Latin Club 2.

Betty Jean Scott

"Let every man be fully persuaded
in his own mind."

F.H.A. 2; Halloween Carnival Committee 3; Junior-Senior Banquet Committee 3; Latin Club 4.

Sidney Anne Sims

"Sweetness of disposition charms the soul."

Cheerleader 2, 3, 4; Latin Club 2, 3; Vice-President of Class 1; Secretary of Class 2; Beta Club 3, 4; Monogram Club 2, 3, 4, Secretary 2; Silhouette Staff 4; Newspaper Staff 3, 4, Co-Editor 4; Halloween Carnival Committee 3; Junior-Senior Banquet Committee 3; F.H.A. 1; Superlative 4.

Garland Spangler

"A love of sports, a winner of games;
This is the honor that he maintains."

Basketball 1, 2, 3, 4, Co-Captain 4; Baseball 1, 2, 3, 4, Co-Captain 4; Football 1, 2, 3, 4; Monogram Club 1, 2, 3, 4; Silhouette Staff 4; Newspaper Staff 3, 4; Superlative 4; Junior-Senior Banquet Committee 3; Halloween Carnival Committee 3; French Club 4; Science Club 2; F.F.A. 1, 2, 3, 4; Glee Club 2; 4-H Club 1.

Hilda Anne Strayhorn

"One's outlooks is a part of his virtue."

Band 1, 2, 3; French Club 1, 2, Secretary 1, Vice-President 2; Beta Club 2, 3, 4, Secretary 3, President 4; F.T.A. 2, 3, 4, Secretary 2, Vice President 3, President 4; Monogram Club 2, 3, 4; Newspaper Staff 2, 3, 4; Basketball 1, 2, 3, 4, Co-Captain 4; Halloween Carnival Committee 3; Junior-Sennior Banquet Committee 3; Superlative 4; Silhouette Staff 3, 4, Assistant Editor 3, Editor 4; Marshal 3.

Sylvia Sidney Strayhorn

"She's pretty to walk with,
And witty to talk with
And pleasant, too, to think on."

Latin Club 1, 2, President 1, Secretary 2; Vice-President of Class 3, 4; Cheerleader 2, 3, 4, Head Cheerleader 4; Monogram Club 2, 3, 4, Treasurer 4; Beta Club 2, 3, 4; Silhouette Staff 3, 4, Assistant Business Manager 3, Business Manager 4; Newspaper Staff 3, 4; Halloween Carnival Committee 3; Junior-Senior Banquet Committee 3; Superlative 4; French Club 3; Marshal 3.

1 9 5 7

Alice Faye Tapp

"A heart with room for every joy."

Latin Club 2, 3, Secretary 2, 3; Junior-Senior Banquet Committee 3; Halloween Carnival Committee 3; Science Club 2, 3; Beta Club 2, 3, 4, Secretary 4; Band 2; Marshal 3; Silhouette Staff 4; Superlative 4; Newspaper Staff 2, 3, 4, Co Editor 4.

Joe Terrell

"I am what I am, no more, no less."

French Club 4; Latin Club 2, 3; Vice-President of Sophomore Class; Monogram Club 2, 3, 4; Band 1, 2, 3, 4; Student Council 1, 2; Beta Club 2, 3, 4; Halloween Carnival Committee 3.

Kathryn Terrell

"They who are pleased themselves must always please."

F.H.A. 3, 4; Junior-Senior Banquet Committee 3; Halloween Carnival Committee 3.

Alice Faye Thompson

"Learning by study must be won;
'Twas ne'er entail'd from son to son."

Beta Club 2, 3, 4; Latin Club 3; Halloween Carnival Committee 3; Junior-Senior Banquet Committee 3; Marshal 3; Superlative 4.

John Rodney Toler

"He mixes his sports and studies well."

Football 1, 2, 3, 4, Co-Captain 4; Basketball 1; Track 1; Beta Club 2, 3, 4, Vice-President 3, 4; Silhouette Staff 3, 4, Business Manager 4, Assistant Business Manager 3; Monogram Club 2, 3, 4, Vice-President 4; Halloween Carnival Committee 3; Junior-Senior Banquet Committee 4; Newspaper Staff 2, 3, 4; Class President 4; Chief Marshal 3; Superlative 4; French Club 3; Latin Club 1, 2, Vice-President 1, President 2.

Jean Tucker

"A merry heart maketh
A cheerful countenance."

Halloween Carnival Committee 3; Junior-Senior Banquet Committee 3; Latin Club 1.

Flora Waddell

"Speech is great, but silence is greater."

Secretary of Class 3, 4; Halloween Carnival Committee 3; Junior-Senior Banquet Committee 3; Superlative 4.

Lenora Wagoner

"To have been happy, madame, adds to calamity."

F.H.A. 1, 2, 3, 4; 4-H 1, 2, 3, 4; French Club 1; Halloween Carnival Committee 3; Junior-Senior Banquet Committee 3; Silhouette Staff 4; Band 1.

SENIORS

Jean Walker

"Thy modesty's a candle to thy merit."

Latin Club 2, 3; Halloween Carnival Committee 3; Junior-Senior Banquet Committee 3.

Joyce Ellen Ward

"To brisk notes in cadence beating
Glance her many-twinkling feet."

4-H Club 1, 2; Halloween Carnival Committee 3; Junior Senior Banquet Committee 3; Superlative 4.

Faye Bivins Wiles

"There is no wisdom like frankness."

Basketball 1, 2; F.H.A. 4; Junior-Senior Banquet Committee 3.

Margaret Wilkinson

"Pearl of great price."

Beta Club 2, 3, 4; Junior-Senior Banquet Committee 3; Halloween Carnival Committee 3; Latin Club 3; Science Club 2, 3, 4; French Club 4; Superlative 4.

NOT PICTURED

Donnie Combs
William B. Hilton
Willie Ann Woods

POST GRADUATE

Billy Mincey

THE SENIORS AT LEISURE . . .

Mr. and Miss H. H. S.

Catherine Ferrettino
Karl Pittman

Most Likely to Succeed

Sidney Anne Sims
Rodney Toler

Most Dignified

Flora Waddell
Mackie McBane

SENIOR SUPERLATIVES

Best Dressed

Betsy Ann Hall
Eddie Ballenger
(Not Pictured)

Best All Around

Alice Faye Tapp
Kenneth Mauer

Prettiest and Best Looking

Ann Barker
Joe Terrell

Most Talented

Joyce Ward
Tony Bateman

Most Athletic

Hilda Strayhorn
Garland Spangler

Biggest Flirt

Marlene Oakley
William Hilton

Wittiest

Ann Graham
Pete Oakley

Most Popular

Sylvia Strayhorn
Kenneth Dickson

Most Talkative

Doris Riley
Joe Crutchfield

Class Babies

Margaret Wilkinson
Billy Latta

Most Dependable

David Dabbs
Ella Joyce Clayton

SENIOR SUPERLATIVES

Most Intellectual

Alice Faye Thompson
Ronnie Bailey

Friendliest

Louise Hester
Glenn Collins

1 9 5 7

Carol Sykes
Mason Sykes
Taylor Sykes
James Taylor
Joyce Turner

Reginald Vick
June Vincent
Janice Ward
Brent Wilder
Billy Wilkinson

Jackie Wilson
Faye Womble
Hilda Yarrboro

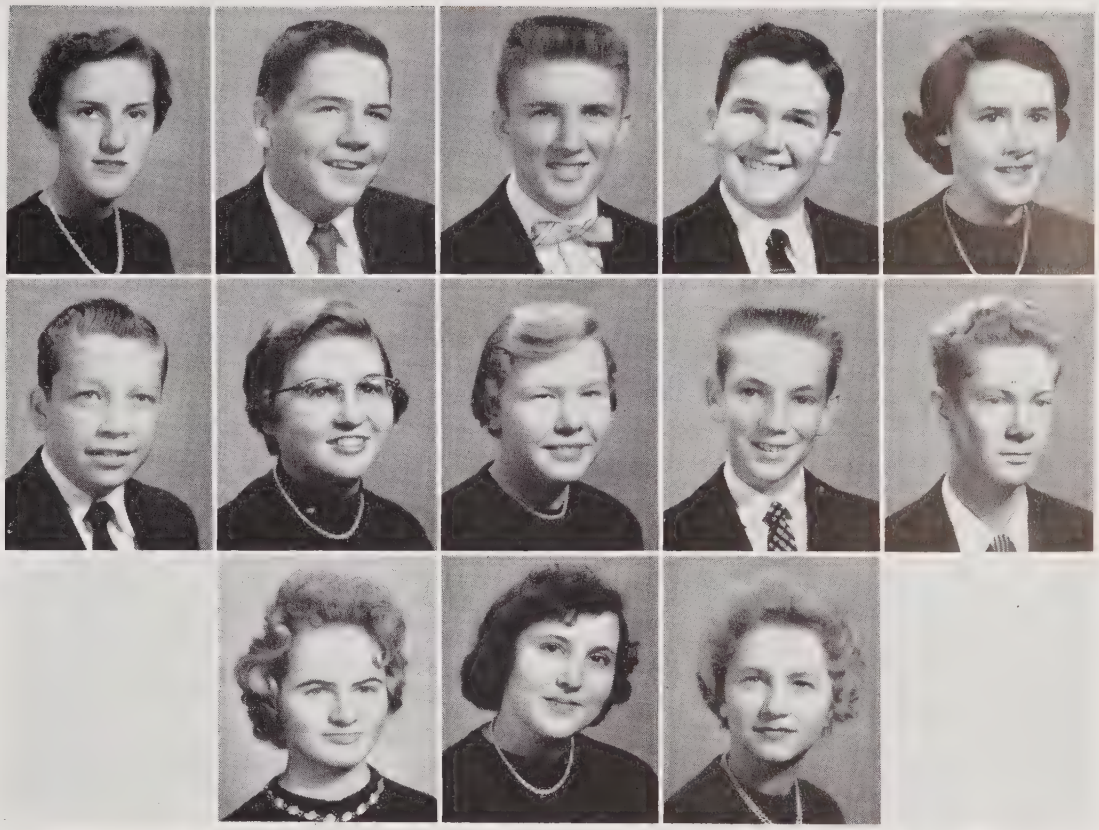

SOPHOMORE CLASS

OFFICERS

Ray Barnes ..... *President*

Joe Dickey ..... *Vice-President*

Sally Kenyon ..... *Secretary*

Joe Crawford ..... *Treasurer*

Sophomores

Donald Andrews
Annie L. Blackwelder
Ray Barnes
Gary Bateman
Norman Cannada

Ann Carroll
Margaret Chambers
David Clayton
Kenneth Cook
Frederick Cornue

Antoinette Crawford
Joe Crawford
Bryant Davis
Cecil Davis
Edna Mae Dean

Joe Dickey
J. W. Dickey
Philip Dodson
Hunter Dula
Dorothy Faulkner

Clara Lee Gates
Jean Goswick
Jane Goswick
Judy Graham
Russell Hall

Douglas Kellerman
Patricia Harrelson
Cecil Hayden
Carl Hicks
Geraldine Horner

Frances Howard
J. B. Howard
Julia Hurley
Norman Jones
Eugene Kennedy

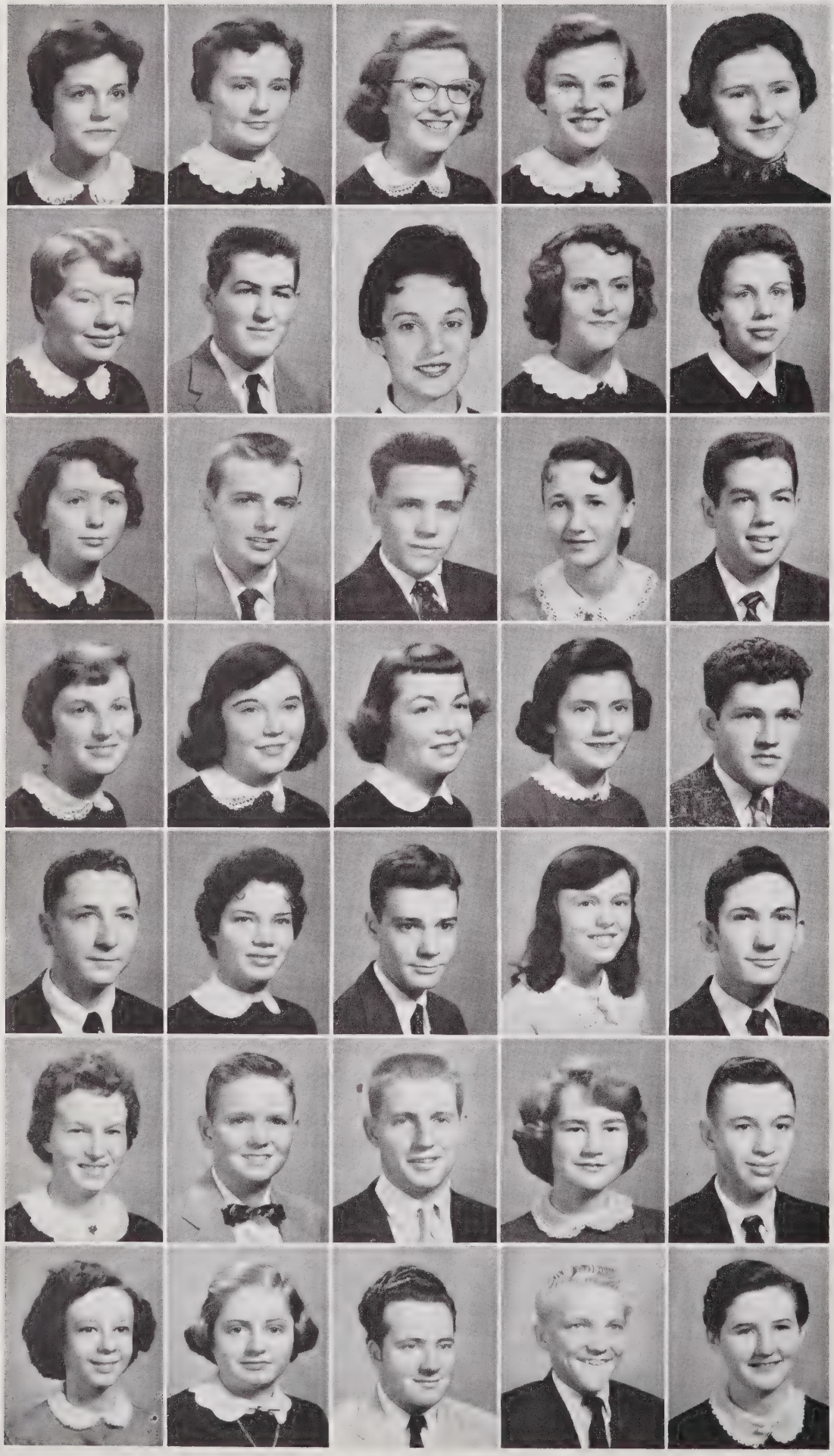

Sophomores

Sally Kenyon
Arlene King
Cheryl Koon
Patsy Latta
Pat Marks

Mary Miller
Charles Mincey
Betty Jean Mishoe
Nancy Oakley
Shirley Palmer

Geraldine Parker
Dale Perry
Mack Pierce
Jean Ray
Harvey Reinhardt

Louise Riley
Rosalie Riley
Diana Rippey
Catherine Roberts
Wayne Roberts

Winston Roberts
Doris Robinson
Britton Sawyer
Agnes Scarlette
Bryant Scarlette

Hilda Settlemyre
Maurice Shambley
Morris Shambley
Libby Smith
Jimmy Thompson

Ann Tilley
Annette Tilley
Edward Underwood
Harold Wagner
Carolyn Walker

1 9 5 7

Gail Walker
Faye Waller
Hazel Ward
Judith Watts
Faye Webster

Ann Wilkerson
Peggy Wilkerson
Kaye Williams
Paul Wilson
Betty Jean Woods

Mary Anna Workman
Virginia Young
Jimmy Hamlin

NINTH GRADE

OFFICERS

Nicky Kenyon ..... *President*

Nancy Roberts ..... *Vice-President*

Jeanette Sims ..... *Secretary*

Jim Ray ..... *Treasurer*

EIGHTH GRADE

OFFICERS

Edward Norris ..... *President*

Donald Coleman ..... *Vice-President*

Joan Freeland ..... *Secretary*

Walter Swainey ..... *Treasurer*

F R E S H M E N

J. C. Apple
Emma Ashley
Jean Batton
Shirley Barber
Richard Blackwelder
Katherine Bland

Carolyn Bivens
Elsie Bobbitt
Lynda Brewer
Billy Brooks
Gail Carter
Pat Clayton

Tommy Compton
Jean Couch
Giovannia Crawford
Doris Creech
Wayne Davis
John Dean

Ann Dezerne
George Dickson
Harry Dula
Frances Durham
Linda Efland
Josephine Faucette

Ann Funderburk
Marvin Ferrar
Archie Graham
Billie Ann Hall
Ann Hawkins
Billy Hawkins

Faye Hicks
Johnny Mack Hilton
Ronald Hornbuckle
Skippy Isenhour
Betsy Jones
Dupree Jones
Richard Jones

Nicky Kenyon
Meredith Kitchens
Sandra Koon
Micky La Belle
Skippy Lee
Anne Lloyd
Evelyn Lloyd

F R E S H M E N

Harry Lloyd
Wanda Loman
Wayne Mangum
Elizabeth Matheson
Carolyn Medlin
Joyce Miller

Judy Miller
Marion Miller
Nellie Gray Morton
Geralene Murray
Joyce Neems
Dennis Neighbors

Frances Oakley
Charles Parker
Dell Parker
Elaine Philips
Ralph Queen
Jim Ray

Sam Ray
James Rigsbee
Clarene Roberson
Nancy Roberts
Betty Robinson
Ann Robinson

Myrna Scarlett
Roger Scarlett
Frances Scott
Mary Ruth Shults
Albert Shambley
Shirley Simpson

Jeanette Sims
Ernestine Stansbury
Jean Sykes
Marvin Teer
Linda Terrell
Phil Thomas

Ralph Turner
David Walker
Sue Walker
Jan Ward
Thurman Williams
Bobby Woods
Brenda Woods

E I G H T H G R A D E

First row: Mrs. Strayhorn, Mrs. Blake, K. Brown, S. Parker, C. F. Blackwelder, F. Tudor, W. Dean, J. Wagoner, D. Coleman, J. Wilkerson, J. Underwood, P. Forrest, C. James, J. Eskridge, R. Dodson, J. Freeland, A. Hollandsworth, Mrs. Patterson, Mrs. Cates.

Second row: D. Busick, B. Tapp, V. Auman, C. Davis, P. Hester, J. Ward, S. Wallace, D. Robinson, C. Crawford, C. Walker, B. Dickerson.

Third row: R. Martin, N. Bondurant, V. Alkins, B. Blackly, B. Davis, L. Brown, G. Albright, S. Kennedy, F. Overaker, B. White, G. Haizelip, C. Dodson, P. Dodson, J. Hicks, S. Dixon.

Fourth row: R. Mangum, W. Parker, P. Brewer, R. Conway, M. Bowman, P. Lloyd, B. Lloyd, B. Freeland, M. Holsclaw, E. Cole, B. Kennedy, M. McCann, M. Minnis, S. Baucom, B. Brown, L. Laws, P. Roberts, B. Ray, B. Lane, R. Wilkerson, N. Walker, T. Holmes, G. Gates, D. Riley, J. Tapp.

Fifth row: L. Tillman, H. Cates, T. Tilley, W. Paschall, D. Pittman, J. Eskridge, J. Carter, D. Andrews, J. Carol, S. Hines, C. Terrell, M. Dickey, J. Shambly.

Sixth row: J. Bradsher, G. L. Byrd, D. Cecil, J. Parsley, R. Allen, R. Guyton, J. Gates, B. Holloway.

Seventh row: B. Mishoe, K. Underwood, J. Barnes, J. Cole, L. Gates.

Eighth row: R. Jefferies, T. Queen, W. Cook, B. Ward, E. Norris, J. Midgett, B. Cook.

Ninth row: P. Latta, R. B. Holloway, H. Cates, R. Overaker, J. Dowdy, W. Swainey, J. Dickey, J. Horner.

Tenth row: F. Lane, B. Pendergraph, L. Overaker, R. Jefferies, T. Sprouse, D. Wagoner, F. Sharpe, J. Grasty.

Eleventh row: C. Raynor, L. Wren, C. Beaver, C. Walker.

Activities

BETA CLUB

OFFICERS

Hilda Strayhorn ..... *President*

Rodney Toler ..... *Vice-President*

Alice Faye Tapp ..... *Secretary*

Mackie McBane ..... *Treasurer*

Mrs. McKee ..... *Adviser*

Seated: R. Toler, H. Strayhorn, F. Tapp, M. McBane, Mrs. McKee.

First row: K. Jones, H. Brown, P. Minnis, J. Carr, K. Mauer, D. Riley, W. Hazelip, H. Midgett, M. McKee, J. Vincent.

Second row: F. Coleman, S. Sims, E. Clayton, D. Graham, M. Wilkinson, S. Strayhorn, A. Hicks, F. Thompson, L. Efland.

MARSHALS

Having achieved the highest scholastic records, these ten members of the 1957 Senior Class had the honor of serving as commencement marshals in their Junior year.

Seated: Sylvia Strayhorn, Doris Riley, *Chief;* Alice Faye Tapp.

Standing: Hilda Strayhorn, Kenneth Mauer, Joe Terrell, Rodney Toler, *Chief;* Mackie McBane, Alice Faye Thompson.

Not pictured: Eddie Ballenger.

SILHOUETTE STAFF

Hilda Strayhorn	*Editor*
Knox Jones	*Assistant Editor*
Sylvia Strayhorn	*Business Manager*
Dot Graham	*Assistant Business Manager*
Rodney Toler	*Advertising Manager*
Kenneth Roberts	*Assistant Advertising Manager*
Mrs. E. T. Campbell	*Faculty Adviser*

First row: H. Strayhorn, K. Jones, S. Strayhorn, D. Graham, R. Toler, K. Roberts.

Second row: F. Tapp, S. Sims, M. McBane, A. Barker.

Third row: G. Spangler, J. Terrell, V. Johnson, R. Hughes, Mrs. Campbell.

Fourth row: P. Oakley, T. Overaker, L. Wagoner, D. Dabbs, G. Collins.

NEWSPAPER STAFF

Alice Faye Tapp ..... *Co-Editor*

Sidney Ann Sims ..... *Co-Editor*

Knox Jones ..... *Assistant Editor*

Mr. Claytor ..... *Faculty Adviser*

First row: F. Tapp, S. Sims, K. Jones.

Second row: R. Toler, G. Spangler, J. Carr, A. Barker, H. Brown, H. Brown, J. Batton, E. Crabtree.

Third row: D. Graham, K. Williams, A. Blackwelder, C. Roberts, S. Strayhorn, H. Strayhorn, M. McKee, D. Riley.

Fourth row: K. Dickson, M. McBane, K. Mauer, D. Dabbs.

FRENCH CLUB

OFFICERS

Vernon Petty	*President*
Brent Wilder	*Vice-President*
Kay Efland	*Secretary*
Joe Terrell	*Treasurer*
Knox Jones	*Program Chairman*
Mrs. Campbell	*Adviser*

First row: K. Efland, V. Petty, K. Jones, B. Wilder.

Second row: J. Cheek, M. Wilkinson, A. Tilley, J. Graham, R. Vick, B. Byrd, E. J. Clayton, M. Knight, P. Oakley.

Third row: G. Byrd, H. Midgett, F. Coleman, M. Miller, S. Palmer, T. Porterfield, E. Smith, M. Chambers, D. Neighbors, D. Perry, W. Roberts, M. Shambley.

Fourth row: F. Cornue, L. Efland, J. Taylor, W. Roberts, R. Davis, G. Spangler, R. Tucker.

LATIN CLUB

OFFICERS

Joy Carr ..... *President*
Harvey Reinhardt ..... *Vice-President*
Betty Jean Mishoe ..... *Secretary*
Sally Kenyon ..... *Treasurer*
Ray Barnes ..... *Program Chairman*
Mrs. Campbell ..... *Adviser*

First row: P. Latta, N. Roberts, F. Hicks, L. Terrell, J. Thompson, R. Barnes, S. Kenyon, B. J. Mishoe, J. Carr, H. Reinhardt, H. Brown, L. Hester, C. Stanley.

Second row: J. Simms, L. Riley, S. Walker, A. Reitzel, J. Ward, C. Walker, F. Miller, N. Oakley, A. L. Blackwelder, G. Crawford, K. Williams, M. Knight, P. Dodson, A. Scarlett, J. Ray, V. Young, W. Roberts.

Third row: M. Scarlett, E. Stansberry, C. Robinson, E. Matheson, H. Ward, C. Medlin, F. Oakley, L. Brewer, A. Hawkins, C. Roberts, E. Ashley, P. Clayton, P. Oakley, G. Spangler, D. Neighbors.

Fourth row: J. Goswick, A. Lloyd, G. Murray, D. Dabbs, J. Neems, D. Kellerman, A. Tilley, D. Jones, D. Andrews, J. B. Howard, J. R. Freeland.

Fifth row: F. Howard, A. Carroll, J. Dickey, F. Webster, H. Lloyd, J. Crawford, J. Vincent, J. Berry, C. Bivens.

FUTURE FARMERS OF AMERICA

OFFICERS

Glen Collins	*President*
Billy Latta	*Vice-President*
Pete Champion	*Treasurer*
James Rae Freeland	*Secretary*
Dale Perry	*Reporter*
Charles Mincey	*Sentinel*
Mr. Erwin	*Adviser*

First row: D. Perry, B. Latta, C. Mincey, J. Freeland, G. Collins.

Second row: P. Creech, M. Knight, T. Bateman, K. Roberts, D. Combs, J. Robinson, B. Bradsher, J. B. Thompson, J. Hamlin, W. Durham.

Third row: R. Hall, T. Overaker, C. Cook, J. Cheek, A. Creech, R. Sechrist, B. Freeland, G. Spangler, R. Davis, B. Davis, R. Evans.

Fourth row: H. Sykes, G. A. Roland, N. Cannada, K. Pittman, T. Sykes, M. Shambley, K. Cook, D. Hayes, D. Hall, J. Horne, D. Melton, R. Jones, B. Wilkinson, B. Mauer, P. Oakley, Mr. Erwin.

FUTURE HOMEMAKERS OF AMERICA

OFFICERS

Virginia Young	*President*
Jean Durham	*Vice-President*
June Vincent	*Secretary*
Mary Elizabeth Riley	*Treasurer*
Judy Berry	*Historian*
Judith Clayton	*Parliamentarian*
Nancy Sparrow	*Song Leader*
Ann Wilkerson	*Bi-County Secretary*
Mrs. Auman	*Adviser*

First row: J. Vincent, M. E. Riley, J. Berry, V. Young, A. Wilkerson, J. Durham, J. Clayton.

Second row: B. Grasty, A. Tilley, P. Martin, F. Waller, H. Settlemyre, D. Creech, J. Carr, L. Hester, C. Terrell, J. A. Horton, M. Carey, V. Berry.

Third row: R. Riley, H. Midgett, J. Gregory, J. Ward, M. A. Workman, J. Ward, M. Wilkinson, E. J. Clayton, C. Ferrettino.

Fourth row: R. Riley, S. Clark, D. Riley, A. Barker, E. Crabtree, Mrs. Auman.

Fifth row: H. Yarrboro, J. Davis, B. Byrd, G. Byrd, F. Miller, A. Craven, B. A. Hall.

BAND

First row: M. Carey, P. Minnis, N. Sparrow, A. Reitzel, L. Hester, R. Hughes, K. Efland, P. Shambley, J. Davis.

Second row: J. Wagoner, J. Tapp, J. Strayhorn, D. Busick, P. Lloyd, J. Midgett, L. Petty, M. Walker.

Third row: C. F. Blackwelder, V. Auman, H. Cates, C. Bivens, B. Sawyer, J. Dowdy, R. Jefferies.

Fourth row: R. Mangum, P. Brewer, M. Ray.

FUTURE TEACHERS OF AMERICA

OFFICERS

Hilda Strayhorn ..... *President*
Frances Coleman ..... *Vice-President*
Catherine Roberts ..... *Secretary*
Kaye Williams ..... *Treasurer*
Mrs. Blake ..... *Faculty Adviser*

Seated: Mrs. Blake, F. Coleman, H. Strayhorn, C. Roberts, K. Williams.

First row: H. Reinhardt, J. Carr, V. Johnson, J. Graham, B. Mishoe, H. Midgett, C. Bivens, S. Palmer.

Second row: A. Hawkins, E. Ashley, L. Brewer, S. Kenyon, N. Oakley, H. Brown, M. Miller, F. Howard, A. Lloyd, G. Murray, W. Roberts.

Third row: M. Knight, C. Roberson, N. Morton, F. Webster, A. Blackwelder, F. Hicks, J. Ray, A. Scarlette, N. Roberts, L. Terrell.

MONOGRAM CLUB

OFFICERS

Glen Collins	*President*
Rodney Toler	*Vice-President*
Dot Graham	*Secretary*
Sylvia Strayhorn	*Treasurer*

First row: L. Hester, W. Robinson, J. Carr, S. Sims, K. Roberts, R. Toler, D. Graham, S. Strayhorn, G. Collins.

Second row: H. Brown, M. Sykes, J. Terrell, G. Bateman, H. Reinhardt, H. Brown, P. Oakley.

Third row: H. Strayhorn, K. Williams, S. Kenyon, M. Shambley, J. Crawford, J. Dickey, R. Sechrist.

Fourth row: R. Barnes, M. Knight, J. Horne, W. Cooper, N. Oakley, F. Miller, K. Pittman.

Fifth row: V. Petty, C. Stanley, J. W. Dickey, D. Hayes, D. Melton, E. Kennedy, F. Evans, G. Spangler.

Not pictured: K. Dickson, J. R. Freeland.

CHEERLEADERS

Sylvia Strayhorn ..... *Head Cheerleader*

Mrs. Everette Forrest ..... *Adviser*

Mrs. Fred Blake ..... *Adviser*

Mrs. Alton Williams ..... *Adviser*

Standing: Dot Graham, Sylvia Strayhorn, Sidney Sims.

First row: Nellie Gray Morton, Betty Jean Mishoe, Joy Carr, Henrietta Brown, Annie Laura Blackwelder.

Second row: Faye Hicks, Jean Durham, Mary Anna Workman, Virginia Johnson, Joyce Turner, Katherine Bland.

SCIENCE CLUB

OFFICERS

Knox Jones	*President*
Sally Kenyon	*Vice-President*
Willie Mae Hazelip	*Secretary*
June Vincent	*Treasurer*
Mrs. Forrest	*Adviser*
Mrs. Miller	*Adviser*

First row: J. Vincent, W. M. Hazelip, S. Kenyon, K. Jones, H. Brown, L. Efland, C. Bivens, G. Murray.

Second row: Mrs. Miller, Mrs. Forrest, L. Efland, B. J. Mishoe, G. Forrest, F. Miller, L. Terrell, C. Roberson.

Third row: M. Wilkinson, A. Craven, H. Midgett, H. Brown, P. Minnis, J. Carr, N. Kenyon, W. Robinson, W. Roberts, D. Clayton, J. Miller, D. Jones, E. Lloyd, R. Turner.

BUS DRIVERS

Left to right: R. Sechrist, D. Hayes, J. Tillman, T. Porterfield, B. Hawkins, C. Whicker, B. Mauer, B. Latta, J. Robinson, G. A. Roland, B. Wilkinson, P. Champion, Mr. Claytor, E. Underwood, L. Efland, R. Bailey, Mrs. Griffin, T. Overaker, Mrs. Hunley, W. Cooper, R. Evans.

4-H CLUB

OFFICERS

Catherine Roberts ..... *President*
Jim Ray ..... *Vice-President*
Patsy Latta ..... *Secretary-Treasurer*
Sally Kenyon ..... *Program Chairman*
Betty Jean Mishoe ..... *Song Leader*

First row: S. Kenyon, B. J. Mishoe, J. Ray, P. Latta, C. Roberts, B. Breeland, J. Bradsher, D. Neighbors.

Second row: B. Austin, J. Davis, J. Watts, M. Carey, H. Yarrboro, J. Clayton, F. Scott, N. Roberts, C. Walker, M. A. Workman, A. Wilkerson, V. Berry, B. Byrd, R. Jefferies, R. Mangum, D. Andrews.

Third row: B. A. Hall, M. Macan, F. Dickey, C. Walker, M. Minnis, B. A. Ray, L. Smith, L. Riley, B. Lane, G. Walker, S. Walker, F. Miller, B. Mishoe, H. Reinhardt, M. Knight, W. Cooper, L. Tilman, G. A. Roland, M. Shambley, D. Perry.

Fourth row: P. Oakley, D. Melton, K. Underwood, T. Overaker, J. Freeland, J. Robinson, C. Walker, S. Ray, J. B. Holloway, R. Sechrist, C. Mincey, J. Barnes.

LAST WILL AND TESTAMENT

We, the members of the 1957 Senior Class of Hillsboro High School, being of sound mind and realizing the hope of graduation, do hereby bequeath the following:

To the faculty we leave our sincere appreciation and gratitude for their help and understanding.

To the Freshman, Sophomore, and Junior Classes, we will all our good qualities, hoping they will use them intelligently.

I, Sammy Andrews, will my "Chevy" to David Hayes because his Pontiac is dying fast.

I, Ronnie Bailey, will to Jimmy Holmes bus 44.

We, Ann Barker and Marlene Oakley, will to "Henri" Brown and Joy Carr our love for H. H. S.

I, Tony Bateman, will my "41" Mercury to Sid Rancer and Company.

I, Virgilene Berry, will to June Vincent my position in the library.

I, Jim Brewer, will to Jackie Wilson my desire to be a missionary.

I, Betty Jean Byrd, will to my sister, Gloria, my driver's license.

I, Shirley Clark, will to Faye Womble my place in shorthand in hopes that she will do better than I did.

I, Ella Joyce Clayton, will to Helen Midgett my superlative, Most Dependable.

I, Glen Collins, will my ability to play full-back to Ray Barnes.

I, Elizabeth Crabtree, will to Nancy Jefferies my ability to get along with Mrs. Rosemond in the library.

I, Joe Crutchfield, will nothing to nobody because I'm taking it all with me.

I, David Dabbs, will to Judy Berry my Latin verb wheel, hoping that she will find some use for it.

I, Roger Davis, will my ability to drive "40" Fords to Monroe Knight.

I, Larry Dodson, will my mischievousness on the bus to Mason Sykes.

I, Catherine Ferettino, will to Pat Marks my love for music, so that she will start taking lessons again.

I, George Forrest, will to Harvey Reinhardt my ability to chase rabbits.

I, Ann Graham, will to Dot Graham my ability to tear up four cars at one time.

I, Betsy Ann Hall, will my superlative, Best Dressed, to Margie Carey in exchange for her cousin.

I, Barney Hayden, WILL DEPART.

I, Nancy Hayden, will to Faye Hicks my ability to get to the library on time.

I, Louise Hester, will to Johnny Horne my watch so that he will always be on time.

I, Anthnette Woods Hicks, will to Jackie Wilson my ability to get a Hicks.

I, William B. Hilton, will to Adrian Burton my love for girls and money.

I, Rochelle Hughes, will what is left of my typing eraser to Doris Robinson because she needs it worse than I.

I, Virginia Johnson, will to Peggy Minnis my Homecoming Queen title.

I, Billy King, will to Billy Wilkinson my ability to drive a "Chevy" and keep the wheels on it.

I, Billy Latta, will to Benny Bradsher my ability to become a Chevrolet hot rodder rather than a "50" Ford.

I, David Latta, will my ability to go home in the morning to my sister, Christine.

I, Billy Mauer, will my ability to drive a "38" Ford to Wayne Durham.

I, Kenneth Mauer, will the whole school to anyone who will take it.

We, George Clyde McBane, Jr., and John Kenneth Dickson, will ! ! ! ! ! or won't as the case may be.

I, Mary Elizabeth McKee, will to Peggy Smith my position as typist on the Newspaper Staff in hopes that she can type stencils better than I.

I, Jane Neems, will to Carolyn Sykes my ability to drive.

I, Thomas Overaker, will to Johnny Robinson my ability to keep my driver's license.

I, Peggy Parker, will my surname to Judith Clayton in hopes that hers will be the same some day.

I, Karl Pittman, will to Wallace Robinson my "40" Ford Coupe.

I, Doris Riley, will to Carolyn Hicks my typewriter in exchange for her brother.

I, G. A. Roland, will bus 27 to Benny Bradsher.

I, Betty Jean Scott, will to Carolyn Hicks my seat in English IV in exchange for her cousin, Billy.

We, Sidney Sims and Alice Faye Tapp, will the Pony Express to anyone who will have it.

I, Garland Spangler, will my superlative, Most Athletic, to Ray Barnes.

I, Hilda Strayhorn, will the headaches of the SILHOUETTE to Knox Jones.

I, Sylvia Strayhorn, will my position as Business Manager of the SILHOUETTE to Dot Graham.

I, Joe Terrell, will to David Hayes my love for fast-running Chevrolets.

I, Kathryn Terrell, will my love for the state of Virginia to June Vincent.

I, Alice Faye Thompson, will to Jo Ann Horton the remains of my typing eraser with the hopes that she won't have to erase as much as I did.

I, Rodney Toler, will nothing, I'm taking it with me.

I, Jean Tucker, will my memories of H.H.S. to Doris Creech for the next three years.

I, Flora Waddell, will my nickname, "Casinova," to Jean Durham.

I, Lenora Wagoner, will my love for Chapel Hill and Chapel Hill boys to Doris Robinson.

I, Jean Walker, will my cure for the "blues" to Jackie Franklin so she won't get blue next year for Sammy.

I, Joyce Ward, will to Billy Wilkinson the brakes off my daddy's car so he can slow down.

I, Margaret Wilkinson, will to Jimmy Cheek my place in the Senior Class.

I, Faye Wiles, will my ability to get married to Judy Davis in hopes that she will use it.

I, Pete Oakley, will to Kenneth Roberts anything I have if he has any use for it.

1957 Senior Class of Hillsboro High School

Testators,

Ann Barker
Marlene Oakley

Athletics

FOOTBALL

Co-Captains

Rodney Toler
Glen Collins

First row: B. Freeland, P. Oakley, R. Toler, G. Collins, K. Roberts, D. Hayes.

Second row: C. Stanley, R. Bullard, M. Sykes, H. Reinhardt, R. Sechrist, K. Pittman, G. Spangler.

Third row: J. Horne, J. Ray, J. Dickey, V. Petty, H. Brown, G. Bateman.

Fourth row: E. Kennedy, T. Bateman, D. Melton, J. Freeland, Mr. Auman.

Fifth row: K. Dickson, W. Robinson, M. Knight, R. Barnes, Mr. Claytor.

1956

Rodney Toler

Glen Collins

Garland Spangler

Pete Oakley

Kenneth Dickson

Tony Bateman

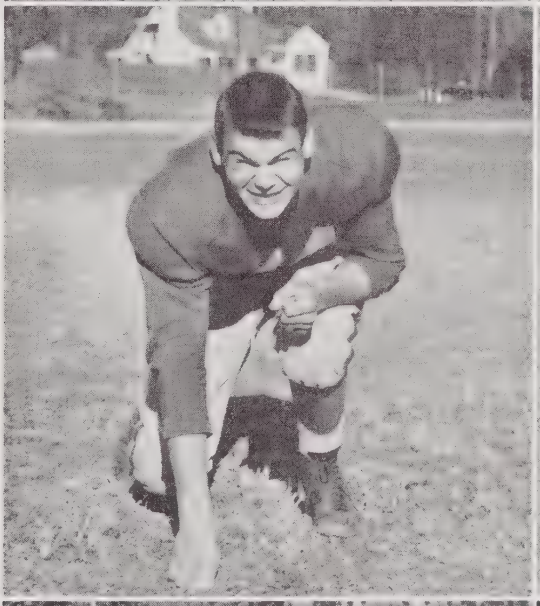

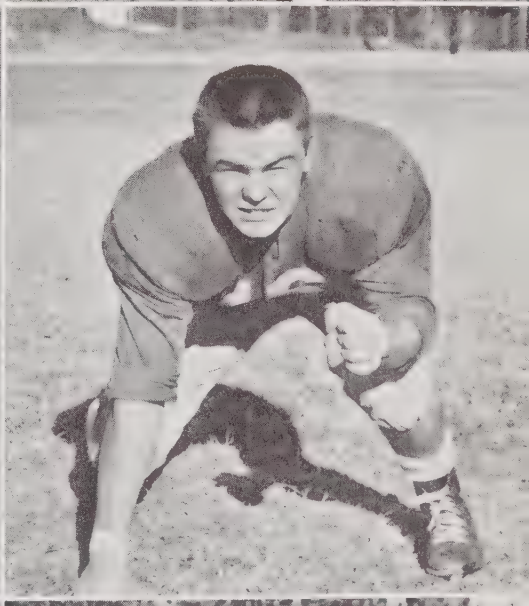

Mr. Auman

Mr. Claytor

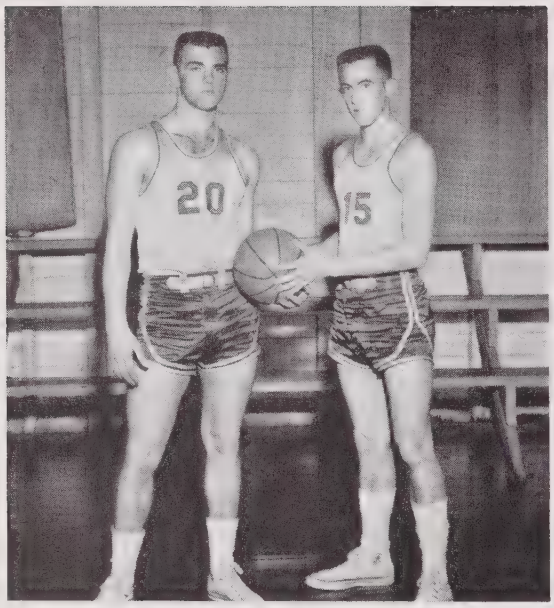

BASKETBALL

Co-Captains

Garland Spangler
Pete Oakley

First row: M. Knight, H. Reinhardt, G. Spangler, M. Shambley, R. Barnes.

Second row: J. Crawford, G. Forrest, G. Collins, Mr. Claytor, *Coach.*

Third row: K. Roberts, *Manager;* E. Kennedy, L. Efland, J. W. Dickey.

BOYS

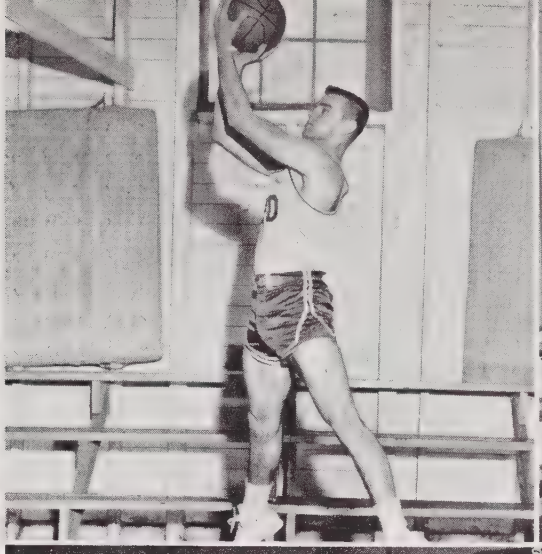

Garland Spangler

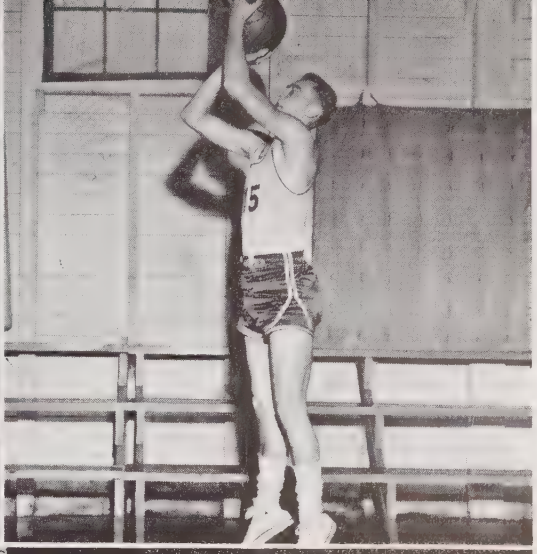

Pete Oakley

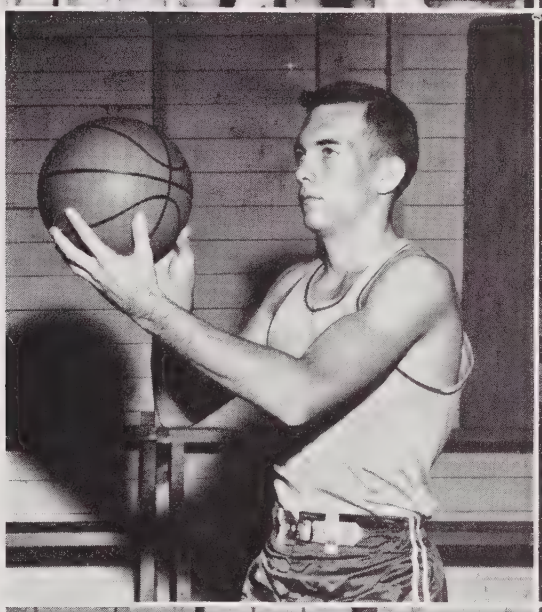

George Forrest

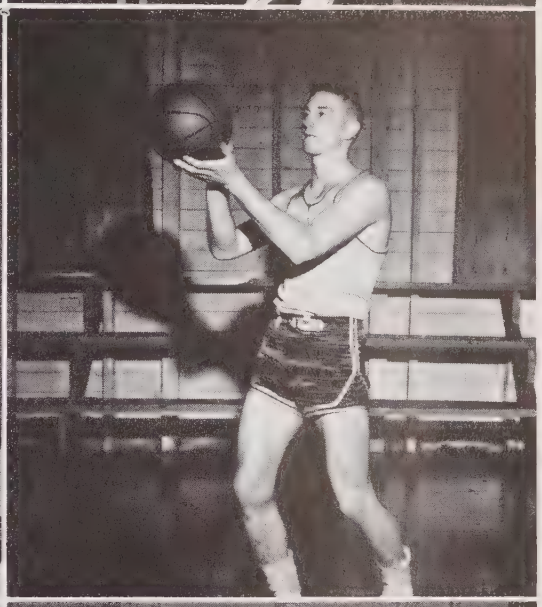

Glen Collins

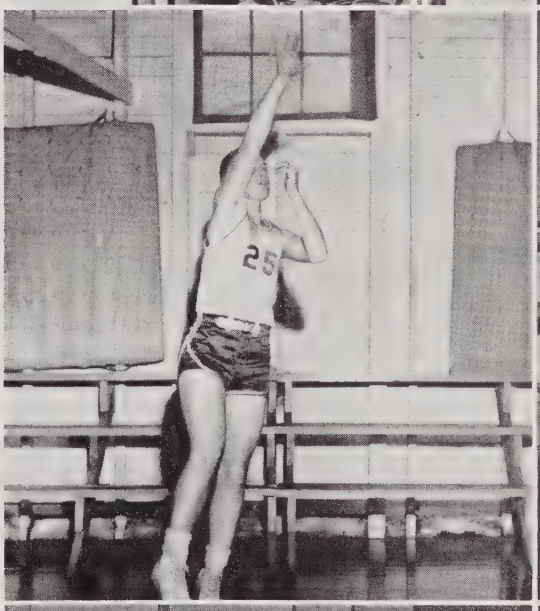

Eugene Kennedy

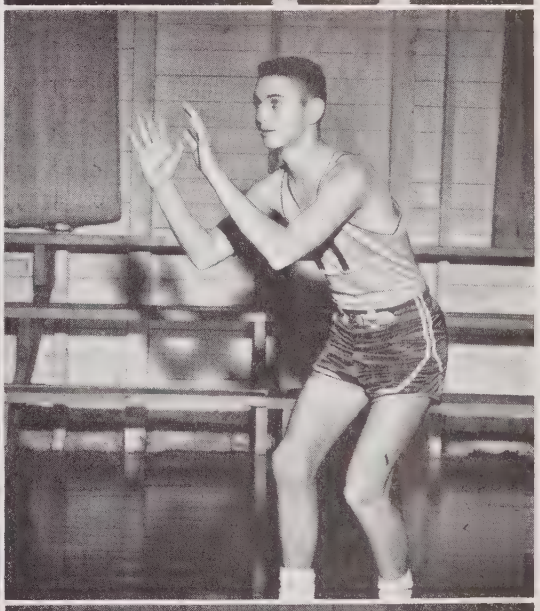

Joe Crawford

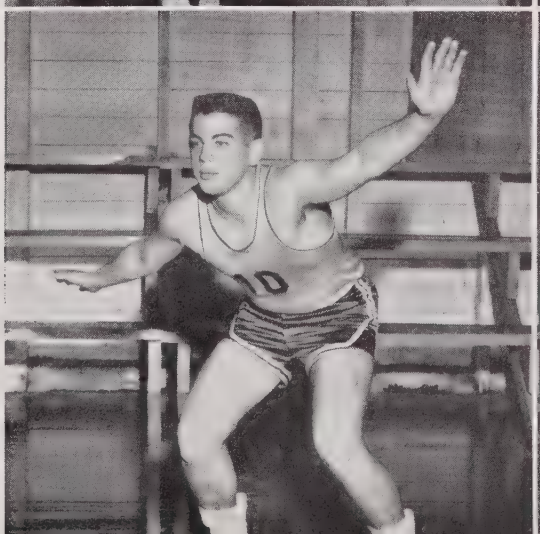

Harvey Reinhardt

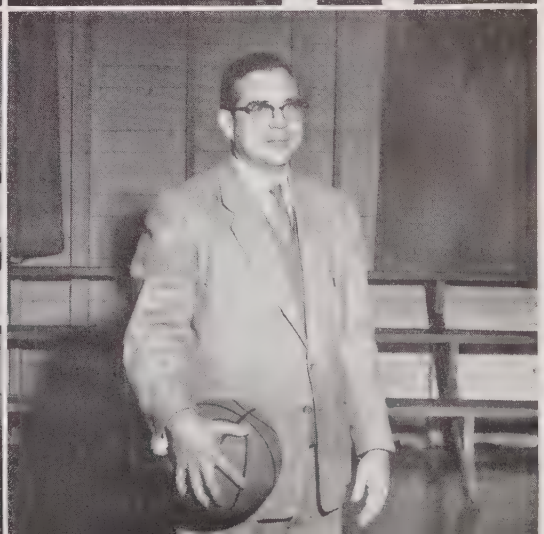

Mr. Claytor

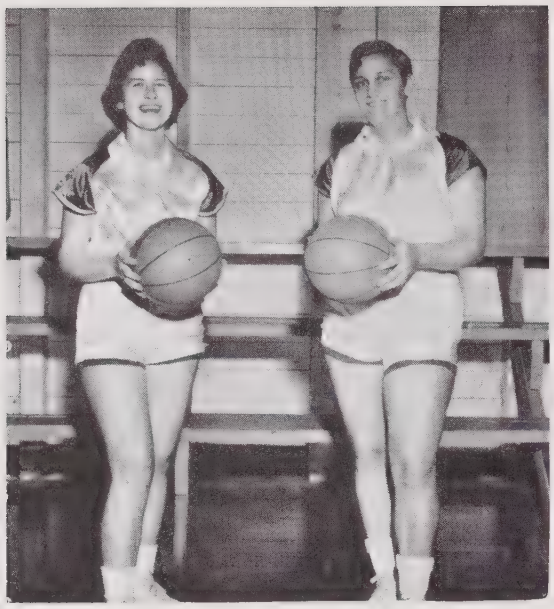

BASKETBALL

Co-Captains

Hilda Strayhorn
Faye Miller

First row: K. Williams, H. Brown, H. Strayhorn, F. Miller, N. Oakley, J. Carr, K. Jones.

Second row: P. Minnis, L. Brewer, J. Vincent, S. Kenyon, J. Graham, C. Roberts, C. Latta.

Third row: Mr. Auman, *Coach;* D. Graham, N. Roberts; C. Bivens; M. Miller, G. Walker, J. Miller.

GIRLS

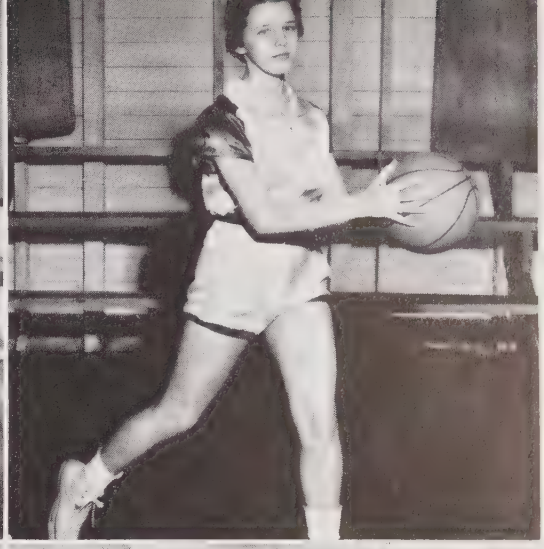

Hilda Strayhorn

Dot Graham

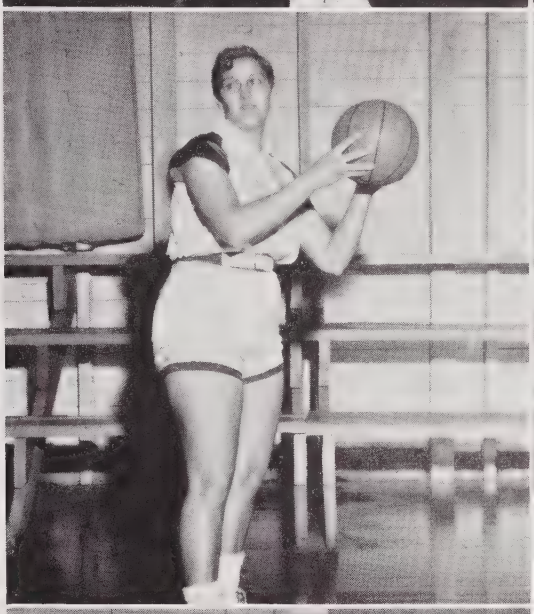

Faye Miller

Joy Carr

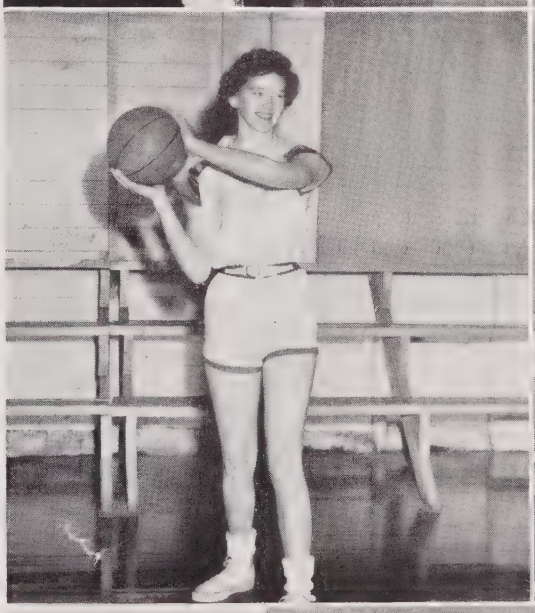

Christine Latta

Henrietta Brown

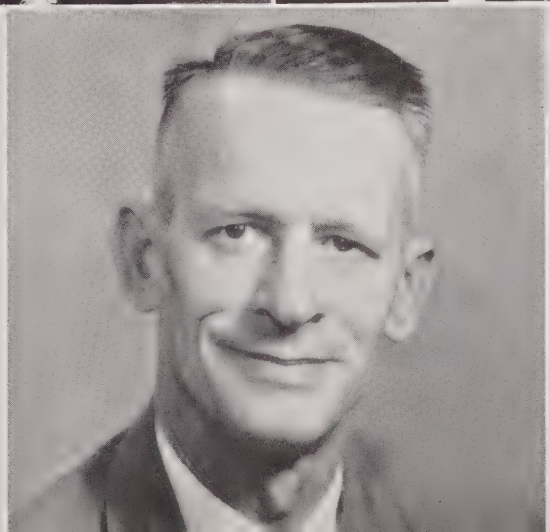

Mr. Auman

Coaches

Mr. Auman
Mr. Claytor

Co-Captains

Garland Spangler
Ronnie Bailey

BASEBALL

First row: B. Freeland, M. Knight, P. Oakley, G. Spangler, K. Roberts, H. Reinhardt, F. Evans, R. Bailey.

Second row: M. Sykes, E. Kennedy, M. Shambley, J. Holmes, J. B. Howard, W. Cooper.

Third row: Mr. Claytor, J. Crawford, R. Barnes, G. Bateman, B. Davis, K. Cook, Mr. Auman.

"The Milk That Most Folks Like Best"

AT LEADING STORES OR HOME DELIVERED

★

LONG MEADOW FARMS

Also A Complete Line of Country Fresh Dairy Products

Compliments of

White Furniture Company

MAKERS OF FINE FURNITURE

HILLSBORO, NORTH CAROLINA

Compliments of

Belle-Vue Manufacturing Company

HILLSBORO, N. C.

Herring-Conners Chevrolet, Inc.

Telephone 4101 Box 154

HILLSBORO, N. C.

Congratulations to the class of

1957

We look forward to serving you

Compliments of

Cone Mill Corporation

ENO PLANT

HILLSBORO, NORTH CAROLINA

Compliments of

DURHAM DAIRY

●

DURHAM, NORTH CAROLINA

Hillsboro Savings and Loan Association

"SAVE WITH SAFETY"

REGULARLY—PROFITABLY

LOANS TO

BUY—BUILD OR REMODEL

JAMES PHARMACY

We Appreciate Your Business

Phone 3701

HILLSBORO, N. C.

CONGRATULATIONS

TRY THE "FORD MIRACLE RIDE"

CARS TRUCKS

SERVICE

YOUR FORD DEALER SINCE 1932

RAY MOTOR COMPANY

OBSERVER PRINTING HOUSE

FARMERS EXCHANGE, INC.

Marketing, Processing,
Purchasing, and Distribution

Owned and Operated by 12,000
Central Carolina Farmers

Hillsboro Farmers Exchange Warehouse

HILLSBORO, N. C.

Compliments of

**ROCKFISH MEBANE
YARN MILLS, INC.**

MEBANE, NORTH CAROLINA

Compliments of

DURHAM MORNING HERALD

THE DURHAM SUN

DURHAM, N. C.

J. L. BROWN AND SON

+ +

General Merchandise

+ +

Dial 4181

HILLSBORO, N. C.

CONGRATULATING THE MEMBERS OF SENIOR CLASS

Take A Tip!

Serve yourself and your country best right here at home. Be a citizen soldier. Join the National Guard. It's a great outfit!

MEBANE GUARD UNIT

Compliments of

THE YOUNG MEN'S SHOP

Main at Church

DURHAM, NORTH CAROLINA

Compliments of

CATES ESSO STATION

HILLSBORO, NORTH CAROLINA

WALKER'S FUNERAL HOME

AMBULANCE SERVICE

HILLSBORO, NORTH CAROLINA

Phone 3211—3161

H. J. Walker A. H. Walker

Compliments of

COLLINS' DRIVE-IN

Service 24 Hours A Day

HILLSBORO, N. C.

Compliments of

APPAREL, INC.

MEBANE, N. C.

THE EAGLE OIL COMPANY

Distributors

Texaco Petroleum Products

Dial 3-2741 MEBANE, N. C.

Mebane Motor Company, Inc.

Robert (Jack) Nash, Manager

Telephone 3-2071

400 West Center St.

MEBANE, NORTH CAROLINA

Compliments of

TYSON-MALONE HARDWARE COMPANY

Dial 3-2131 MEBANE, N. C.

Cars—Trucks—Sales—Service

Mebane Motor Company, Inc.

400 West Center St.

MEBANE, N. C.

Compliments of

The Mebane Remnant Shop

MEBANE, N. C.

JONES DEPARTMENT STORES

The Stores that save you money.

Outfitters for men, women, and children

MEBANE, N. C.

FOR THE REST

OF YOUR LIFE

KINGSDOWN

INNERSPRING MATTRESS

MEBANE COMPANY

MEBANE, NORTH CAROLINA

Compliments of

ROCKFISH MEBANE YARN COMPANY

+

MEBANE, NORTH CAROLINA

THE LITTLE SHOP
Infants' and Children's Wear
Phone 2401
HILLSBORO, N. C.

SIS'S SHOE STORE
Hillsboro's
Leading Shoe Store
If you wear it below the knees see us
Phone 2153

Compliments of
HILLSBORO LUNCH
HILLSBORO, N. C.

Compliments of
POPE'S 5 & 10c STORE
HILLSBORO, N. C.

Compliments of
BROWN'S SHOE SHOP
HILLSBORO, N. C.

McDADE TELEVISION SERVICE
Dial 2403
8 A.M.—9 P.M.

TAR HEEL HOSIERY MILL
Full Fashioned Hosiery
EFLAND, N. C.

Compliments of
Franklin's Service Station
Save 3c to 4c on gas
Highway 70

Compliments of
THE FAMILY SHOE STORE
HILLSBORO, N. C.

COLE MOTORS
Pontiac—International
Sales—Service
BURLINGTON, NORTH CAROLINA

Compliments of
WYNNE'S BEAUTY SALON
HILLSBORO, N. C.

Compliments of
JA-MAX MOTOR LODGE
Highway 70
HILLSBORO, N. C.

COUCH GULF SERVICE
GULF PRODUCTS
Gas—Oil—Washing—Lubricating
HILLSBORO, N. C. Phone 3691

Compliments of
CARR'S SUPER MARKET
HILLSBORO, N. C.

Compliments of
THE YOUNG MEN'S SHOP
HILLSBORO, N. C.

HILLSBORO SERVICE STATION
WASHING & GREASING
Phone 4745 Hwy. 70-A
HILLSBORO, N. C.

MELVIN W. DIXION'S
ESSO SERVICENTER
1913 Roxboro Road
DURHAM, N. C.
Phone 9-3089
Service With Satisfaction

DURHAM SPORTING GOODS
Rawlings—Spalding
210 E. Chapel Hill St. Phone 4-7511
DURHAM, N. C.

Compliments of
SMITH'S READY-TO-WEAR
HILLSBORO, N. C.
Coats, Suits, Dresses, and Accessories
Phone 2032 Green Stamps

Compliments of
ORANGE FARM EQUIPMENT CO.
FARMALL TRACTORS
Phone 3121

Compliments of
JAMES E. KIMBRO

Compliments of
SUMMEY'S SHOE SHOP

J. M. Miller & Son Lumber Co.
Quality Building Materials
Phone 3-3484 MEBANE, N. C.

HILLSBORO JEWELRY CO.
Expert Watch Repairing
Diamonds—Watches—Silverware
Phone 4755 HILLSBORO, N. C.

Compliments of
SLOAN'S DRUG STORE
CHAPEL HILL, N. C.

Compliments of
Botsford's Radio & Television
HILLSBORO, N. C.

Compliments of
CATES' CAFE
WEST HILLSBORO, NORTH CAROLINA

IRENE'S FLORIST
Flowers for all occasions
Phones: Day 2152—Night 3494
HILLSBORO, N. C.

Compliments of
CROMER'S SUPER MARKET
WEST HILLSBORO, N. C.

WESTERN AUTO STORE
Sporting Goods—Bicycles
Clarence Jones, Owner
HILLSBORO, N. C.

Compliments of
WH VARIETY STORE
HILLSBORO, N. C.

Tax Service and Government Reports
PHIL J. THOMAS
Bookkeeping Service
Phones 4905—4633 HILLSBORO, N. C.

C & M Furniture Company

"Better Furniture For Better Homes"

Box 643

HILLSBORO, NORTH CAROLINA

FRIGIDAIRE APPLIANCES
RCA VICTOR TELEVISIONS

Compliments of

SHADY OAK GRILL

MEBANE, NORTH CAROLINA

Compliments of

JAMES FREELAND

CHESTERFIELD MOTEL

DURHAM, NORTH CAROLINA

JOHN P. BALLARD

COMPLETE INSURANCE SERVICE

HILLSBORO, NORTH CAROLINA

Autographs

OBERLIN PRINTING HOUSE
OBERLIN
INCORPORATED
BINDERY